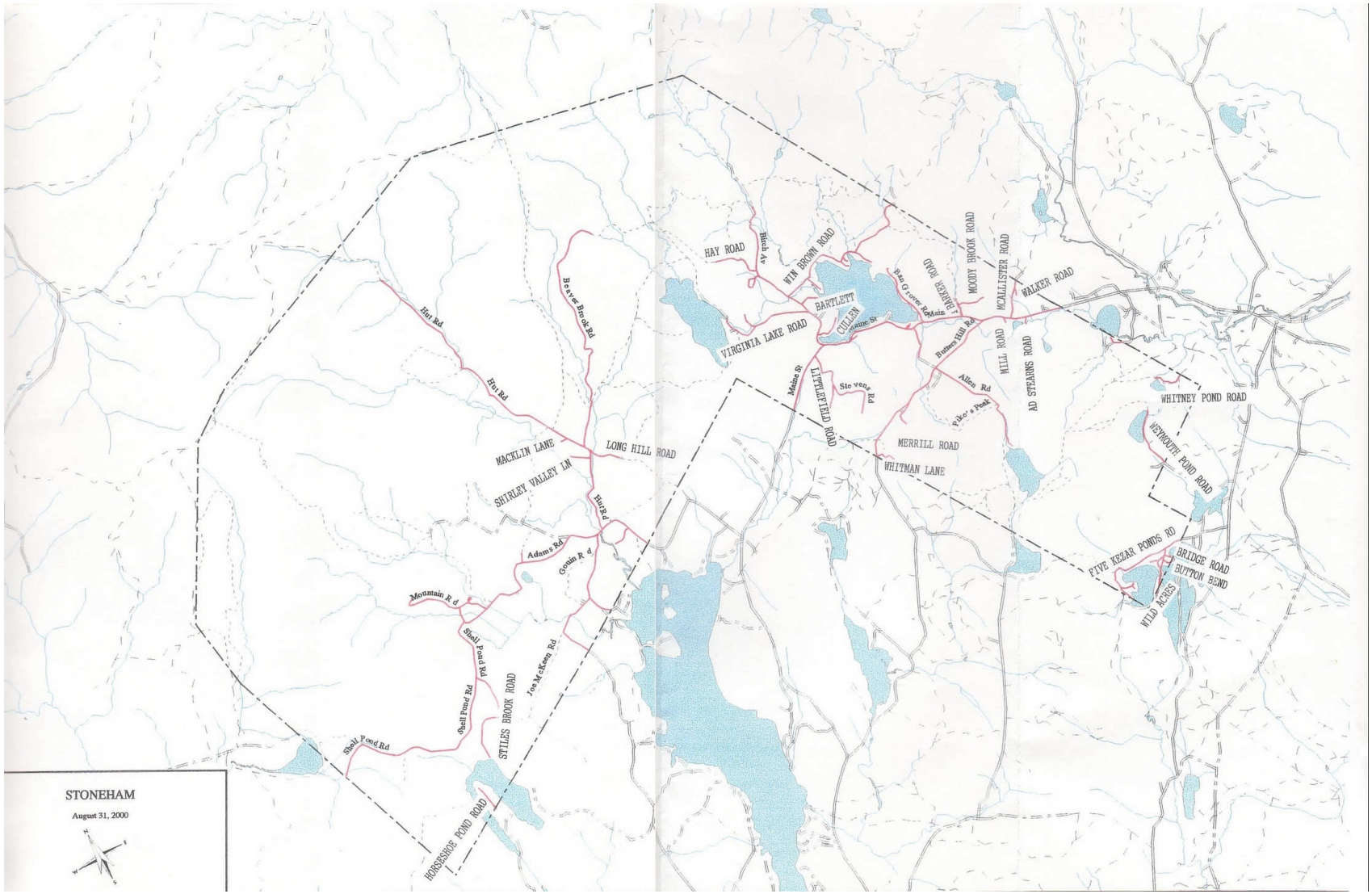
STONEHAM
August 31, 2000
HAY ROAD
Birch Av
WIN BROWN ROAD
BARTLETT
CULLEN
Maine St
VIRGINIA LAKE ROAD
Ban Grover Rd
Main St
BARKER ROAD
MOODY BROOK ROAD
MCALLISTER ROAD
WALKER ROAD
Butters Hill Rd
MILL ROAD
AD STEARNS ROAD
Allen Rd
Pike's Peak
Stevens Rd
LITTLEFIELD ROAD
MERRILL ROAD
WHITMAN LANE
WHITNEY POND ROAD
WEYMOUTH POND ROAD
FIVE KEZAR PONDS RD
BRIDGE ROAD
BUTTON BEND
WILD ACRES
Beaver Brook Rd
Hut Rd
Hut Rd
MACKLIN LANE
LONG HILL ROAD
SHIRLEY VALLEY LN
Hut Rd
Adams Rd
Gouin Rd
Mountain Rd
Shell Pond Rd
Shell Pond Rd
Shell Pond Rd
STILES BROOK ROAD
Joe McKeen Rd
HORSESHOE POND ROAD